



## 1. HAFTA



Kazanım:  
Describing characters/people  
Making simple comparisons



914730

ÖĞRENCİ NO

YANITLAR

0	0	0	0	0	0	1	A	B	C	D	11	A	B	C	D
1	1	1	1	1	1	2	A	B	C	D	12	A	B	C	D
2	2	2	2	2	2	3	A	B	C	D	13	A	B	C	D
3	3	3	3	3	3	4	A	B	C	D	14	A	B	C	D
4	4	4	4	4	4	5	A	B	C	D	15	A	B	C	D
5	5	5	5	5	5	6	A	B	C	D	16	A	B	C	D
6	6	6	6	6	6	7	A	B	C	D	17	A	B	C	D
7	7	7	7	7	7	8	A	B	C	D	18	A	B	C	D
8	8	8	8	8	8	9	A	B	C	D	19	A	B	C	D
9	9	9	9	9	9	10	A	B	C	D	20	A	B	C	D

Adı ve Soyadı:

Sınıfı:

Doğru Sayısı:

Yanlış Sayısı:

1.



My cousin, Betty, is a pretty girl. She is short and plump with long curly dark hair. She wears glasses.

According to the speech bubble above, which of the following is Betty?

A)

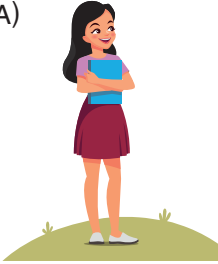

B)



C)



D)



2.

I can't make friends easily. I love being alone.



I love making jokes and telling funny stories.



I don't like spending time alone. I enjoy meeting friends.

I like meeting new people and chatting with them.



According to the speech bubbles above, who is shy?

A) Sue

B) Kate

C) Jack

D) David



3.

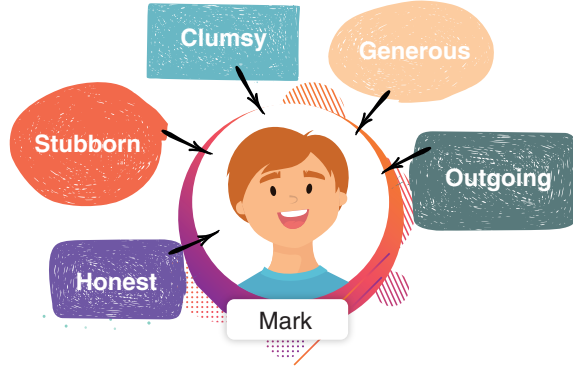

Which of the following is NOT correct according to the information above?

- A) Mark changes his mind easily.      B) Mark enjoys buying presents.  
C) Mark never tells lies.      D) Mark drops and breaks things.

4.

Sally is a student at a secondary school. She is tall and slim. She looks attractive and cool. All her friends like her. She usually helps her friends. She studies hard and always arrives at school on time. She hates being late. She is cheerful and friendly. She enjoys going to the cinema with her friends.

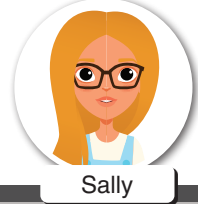

In the text above, there is NO information about Sally's ----.

- A) personality      B) hobbies      C) appearance      D) family

5.

	Andy	Peter
Age	12	13
Height	172 cm	165 cm
Weight	68 kg	60 kg

Which of the following is NOT correct according to the information above?

- A) Andy is heavier than Peter.      B) Peter is fatter than Andy.  
C) Peter is older than Andy.      D) Andy is taller than Peter.



6. Susan is shorter than Ayşe, but taller than Eda. Eda is fatter than all the other girls. Julia is shorter than the others.

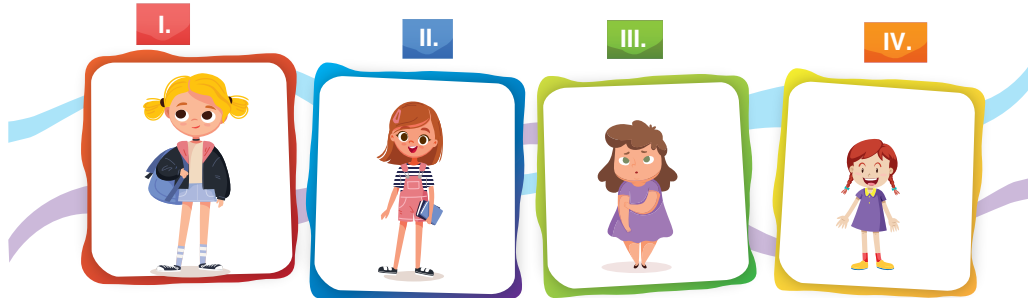

According to the information above, which of the following matchings is CORRECT?

	I	II	III	IV
A)	Susan	Ayşe	Eda	Julia
B)	Ayşe	Julia	Susan	Eda
C)	Susan	Eda	Julia	Ayşe
D)	Ayşe	Susan	Eda	Julia

7.

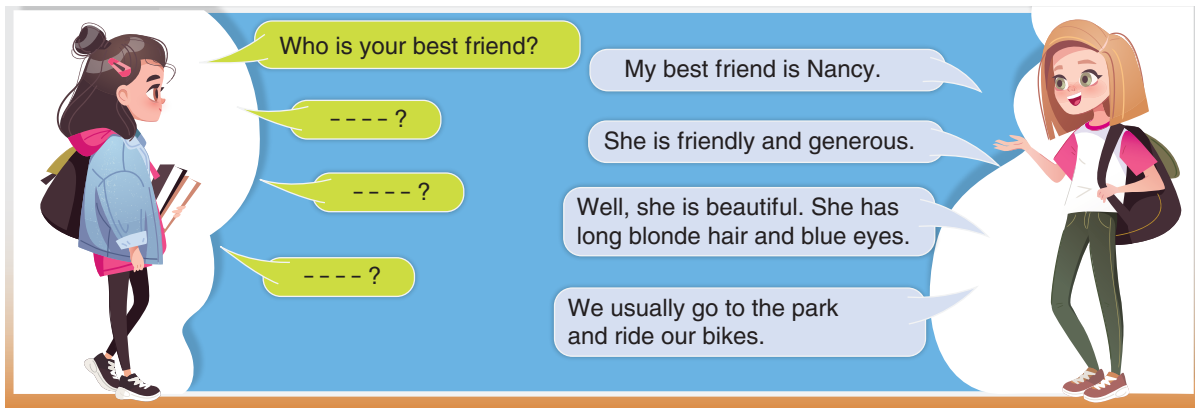

Which question does NOT complete the dialogue above?

- |                            |                            |
|----------------------------|----------------------------|
| A) What do you do together | B) What does her father do |
| C) What does she look like | D) What is she like        |



8.



I'm Ezgi. I don't like spending time with Lucy because ----.

Which of the following does NOT complete the sentence above?

- A) she is jealous  
B) she tells lies  
C) she helps people  
D) she is selfish

9.

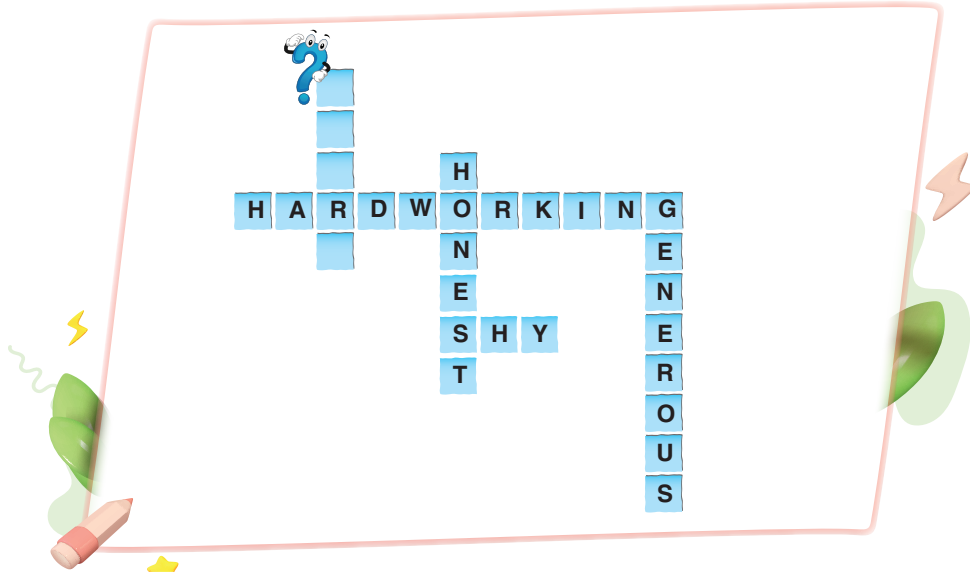

According to the puzzle above, which of the following is the correct definition of the missing word?

- A) doesn't like spending money  
B) clever, intelligent  
C) doesn't make jokes  
D) friendly, sociable

10.

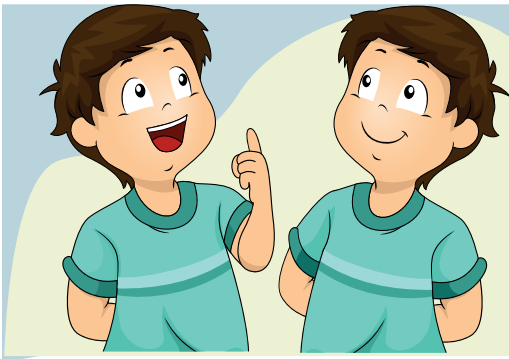

Emre and Eren are twin brothers. They look similar to each other. They have dark hair and they are both plump. But they have different personal traits. Emre likes spending time alone. He studies his lessons regularly. He is never late. Eren has a lot of friends and he loves being with them. He is usually late for school and he doesn't study enough.

Which of the following is NOT correct according to the text above?

- A) Eren is friendlier than Emre.  
B) Emre is more punctual than Eren.  
C) Eren is lazier than Emre.  
D) Emre is more sociable than Eren.

11. Henry answers some questions about personal traits.

Question	Yes	No
Do you like helping people?	<input checked="" type="checkbox"/>	<input type="checkbox"/>
Do you have a lot of friends?	<input checked="" type="checkbox"/>	<input type="checkbox"/>
Do you enjoy spending money?	<input checked="" type="checkbox"/>	<input type="checkbox"/>
Do you arrive late?	<input type="checkbox"/>	<input checked="" type="checkbox"/>
Do you forget everything easily?	<input type="checkbox"/>	<input checked="" type="checkbox"/>
Do you change your mind easily?	<input type="checkbox"/>	<input checked="" type="checkbox"/>

According to Henry's answers above, Henry is NOT ----.

- A) punctual                      B) friendly                      C) stingy                      D) stubborn

- 12.

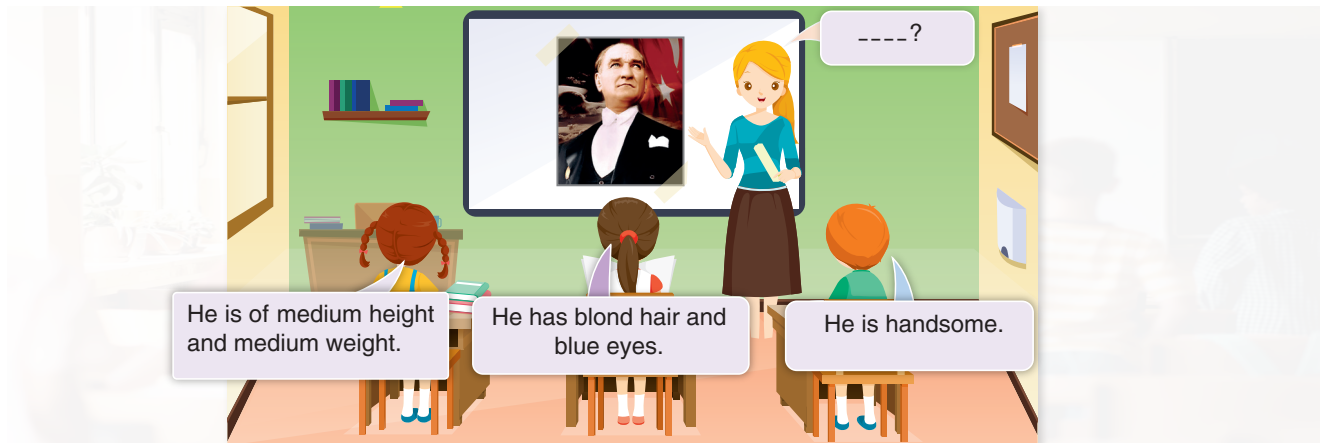

According to the students' answers above, which question does the teacher ask?

- A) What does Atatürk look like                      B) What does Atatürk do in his free time  
C) What is Atatürk like                      D) What are Atatürk's interests

13. Arda is studying vocabulary about appearance and personality. He groups the words.

Appearance	Personality
slim	honest
handsome	young
cheerful	lazy
plump	polite

Which words should Arda change to make the **CORRECT** groups?

- A) slim - polite                      B) handsome - honest  
C) cheerful - young                      D) plump - lazy



14. Helen is writing a paragraph about her family.



Which of the following **CANNOT** Helen write in the paragraph according to the photo above?

- A) My dad is tall and slim with short dark hair.
- B) My mom has long straight dark hair.
- C) My brother is of medium height.
- D) I am short and fat with blonde hair.

15. Mrs. Şahin wants her students to describe themselves with two adjectives.

<p>Merve</p>  <p>kind lazy</p>	<p>Kemal</p>  <p>punctual stingy</p>	<p>Buse</p>  <p>generous funny</p>	<p>Rıza</p>  <p>selfish stubborn</p>
---	---	---	---

Which of the students above chooses only positive personal traits?

- A) Merve
- B) Buse
- C) Kemal
- D) Rıza



## 2. HAFTA



Kazanım:  
Describing characters/people  
Making simple comparisons

Adı ve Soyadı:

Sınıfı:

Doğru Sayısı:

Yanlış Sayısı:



914731

ÖĞRENCİ NO

0	0	0	0	0	0
1	1	1	1	1	1
2	2	2	2	2	2
3	3	3	3	3	3
4	4	4	4	4	4
5	5	5	5	5	5
6	6	6	6	6	6
7	7	7	7	7	7
8	8	8	8	8	8
9	9	9	9	9	9

YANITLAR

1	A	B	C	D
2	A	B	C	D
3	A	B	C	D
4	A	B	C	D
5	A	B	C	D
6	A	B	C	D
7	A	B	C	D
8	A	B	C	D
9	A	B	C	D
10	A	B	C	D

1.



Mark is my best friend. I love spending time with him, but ----.

Which of the following does completes the sentence above?

- A) he doesn't tell lies  
B) he helps me when I need  
C) he doesn't change his mind easily  
D) he makes funny jokes

2.

### Adjectives and Definitions

selfish

thinks only himself

cheerful

usually smiles

creative



Which of the following is the CORRECT definition of the adjective above?

- A) has new ideas  
B) makes friends easily  
C) feels jealous of people  
D) enjoys spending time alone

3. Mrs. Smart wants her students to write a paragraph about their appearance.

Which student makes a mistake according to the information above?

A) I'm Paul. I'm tall and slim with short dark hair. I have a big nose and blue eyes.

B) I'm Linda. I am a beautiful girl. I wear cool clothes and I look attractive.

C) I'm Steve. I am a friendly boy. I enjoy making jokes and having fun with my friends.

D) I'm Amanda. I'm young and plump. I can't play basketball well because I'm short.



4.

	Julia	Betty
lazy	★ ★ ★	★
generous	★	★ ★ ★
sociable	★ ★ ★	★
punctual	★	★ ★ ★

Which of the following is NOT correct according to the table above?

- A) Julia is more outgoing than Betty.  
 B) Betty is more generous than Julia.  
 C) Betty studies harder than Julia.  
 D) Julia arrives earlier than Betty.

5. Eda shares a photo on her Instagram account.

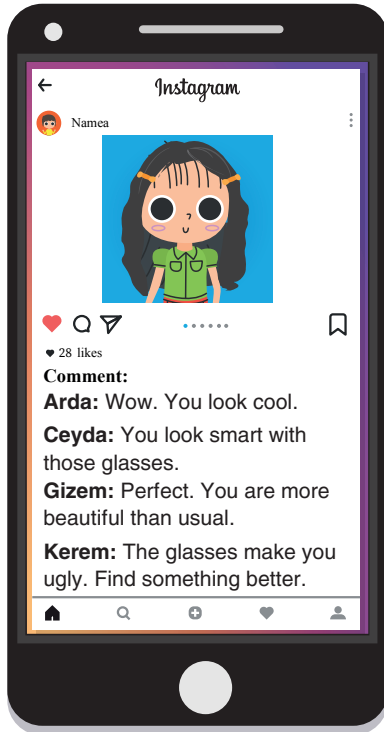

Who writes something NEGATIVE about the photo above?

- A) Arda  
 B) Ceyda  
 C) Gizem  
 D) Kerem

6. Ayaz is studying vocabulary. He groups the words.

✓ hazel ✓ blue ✓ green	✓ young ✓ old	✓ curly ✓ wavy ✓ straight
------------------------------	------------------	---------------------------------

Which of the following shows the correct titles of the groups above?

- |          |       |       |
|----------|-------|-------|
| ▲        | ●     | ■     |
| A) Hair  | Age   | Build |
| B) Eyes  | Age   | Hair  |
| C) Build | Eyes  | Hair  |
| D) Eyes  | Build | Age   |



7.

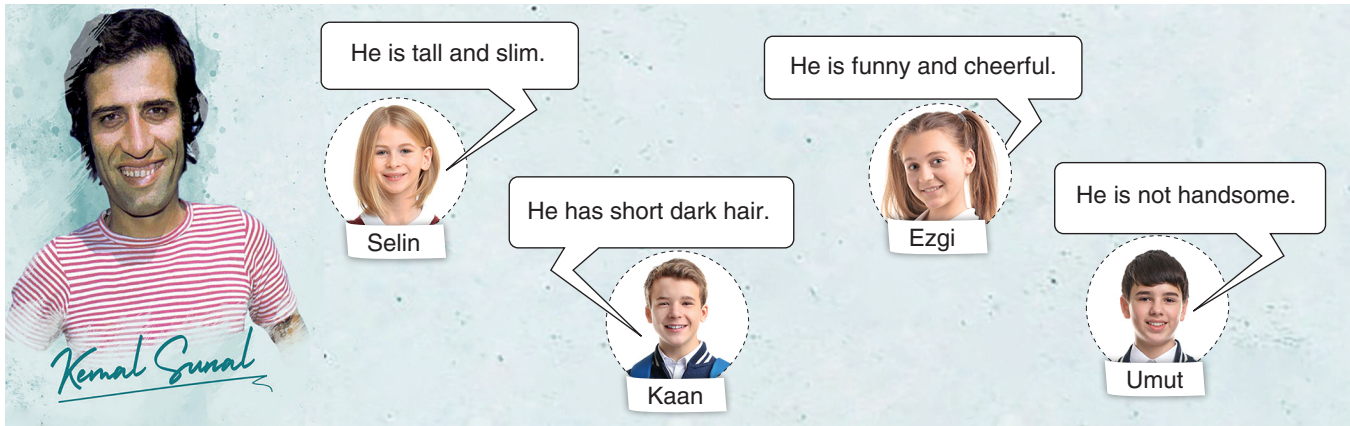

Which of the people above is talking about Kemal Sunal's personality?

- A) Selin                      B) Kaan                      C) Ezgi                      D) Umut

8.



Which of the following completes the dialogue above?

- A) What does he like doing                      B) What is he like  
C) What does he look like                      D) What are his hobbies

9.

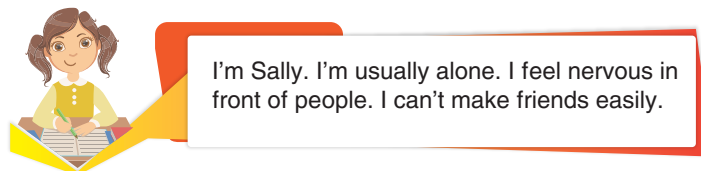

According to the speech bubble above, Sally is ----.

- A) outgoing                      B) clumsy                      C) mean                      D) shy



Answer the questions 10–11 according to the text below.

Hello! I'm Liz from America. I'm twelve years old. I'm a student at a secondary school. I always study hard. I am never late for school. I have a brother, Mark. He is nine years old. He is short and slim with dark wavy hair. He hates studying his lessons. My dad is Jack. He is 38 years old. He is kind and generous. Emma is my mother. She is 36. She is tall and plump. She helps me with my lessons. Henry is my grandfather. He is 72. He is tall and slim. He wears glasses. He is cheerful and sociable. Pam is my grandmother. She is 65 years old. She forgets everything. She is thoughtful and honest. I love my family and spending time with them.



10. According to the text above, ---- is lazy.

A) Mark

B) Emma

C) Jack

D) Liz

11. According to the text above, which of the following is NOT correct?

A) Jack is older than Emma.

B) Liz is more hardworking than Mark.

C) Henry makes funny jokes.

D) Pam usually tells lies.

12. We had a class survey in 7/A. The table below shows Dave and Sue's answers.

WHO ----?	Dave	Sue
arrives at school on time	Mary	Carol
thinks only himself	Bill	Bill
buys you presents	James	Julia
tells funny stories	Kate	Kate
studies hard	Ann	Bob
has new ideas	Pamela	Peter

According to the table above, which of the following is CORRECT?

- A) Sue thinks Peter is talkative.      B) Kate is shy according to Dave and Sue.  
 C) Dave thinks James is generous.      D) Mary is honest according to Dave.

13.

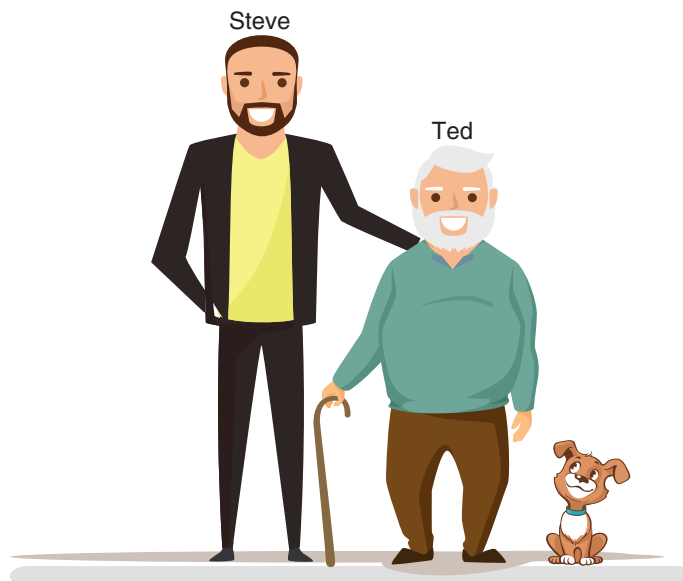

According to the pictures above, which of the following is NOT correct?

- A) Ted is fatter than Steve.      B) Steve is older than Ted.  
 C) Ted has grey hair.      D) Steve is tall and well-built.



14. Kerem is doing a research about Einstein on the Internet. He uses the web site below.

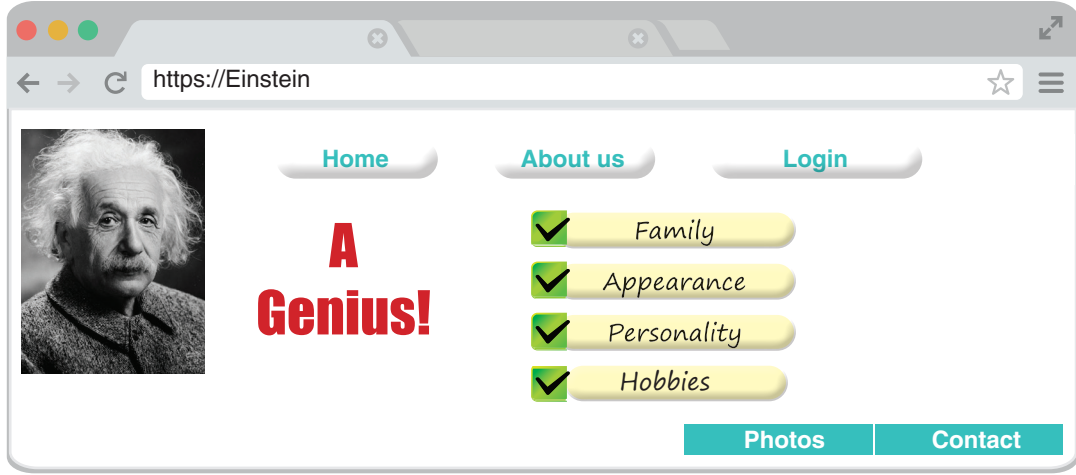

Which button should Kerem click on to learn about Einstein's free time activities?

- A) Family                      B) Personality                      C) Appearance                      D) Hobbies

15. It's Arda's birthday. His friends prepare special cards showing his personal traits. Arda always smiles and he usually studies his lessons. He never changes his mind and he is often late for school.

Which of the following is NOT a suitable card for Arda's personality above?

A)



B)



C)

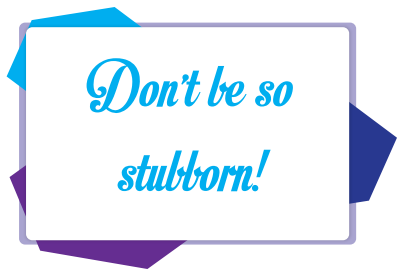

D)





### 3. HAFTA

Kazanım:  
Describing characters/people  
Making simple comparisons



914732

ÖĞRENCİ NO

YANITLAR

0	0	0	0	0	0
1	1	1	1	1	1
2	2	2	2	2	2
3	3	3	3	3	3
4	4	4	4	4	4
5	5	5	5	5	5
6	6	6	6	6	6
7	7	7	7	7	7
8	8	8	8	8	8
9	9	9	9	9	9

1	A	B	C	D	11	A	B	C	D
2	A	B	C	D	12	A	B	C	D
3	A	B	C	D	13	A	B	C	D
4	A	B	C	D	14	A	B	C	D
5	A	B	C	D	15	A	B	C	D
6	A	B	C	D	16	A	B	C	D
7	A	B	C	D	17	A	B	C	D
8	A	B	C	D	18	A	B	C	D
9	A	B	C	D	19	A	B	C	D
10	A	B	C	D	20	A	B	C	D

Adı ve Soyadı:

Sınıfı:

Doğru Sayısı:

Yanlış Sayısı:

1.



Somebody stole my wallet yesterday. I reported the incident to the police station. A policeman drew the burglar's photo. He was plump. He had dark brown curly hair and green eyes. He had a scar on his face.

According to the description above, which of the following can be the burglar?

A)



B)



C)



D)



2.



These are Janet's family members. Janet is one of the daughters of the family. She's shorter than her sister, Linda. Linda is a tall and thin girl with brown hair. She's taller than Janet. Melani is older than Mary. She has short fair hair. Mary has shoulder length dark hair.

According to the text above, which of the following is CORRECT?

	I	II	III	IV
A)	Linda	Melani	Mary	Janet
B)	Janet	Mark	Melani	Linda
C)	Linda	Mary	Melani	Janet
D)	Janet	Melani	Mary	Linda



3. Janet answers the questions below.

	YES	NO
Do you change your mind easily?	✓	
Do you always think of yourself first?		✓
Are you late for meetings?		✓
Do you like making new friends?	✓	
Do you like making jokes?	✓	

According to the answers above, Janet is NOT ----.

- A) cheerful      B) outgoing      C) punctual      D) stubborn

4.



I started an elementary school in my neighbourhood. I like all my teachers, but they have different personality traits. Mrs. Parker likes giving small gifts to the whole class. Mr. Smith doesn't make jokes and he rarely smiles. Mr. Brown is a good-looking man. He always tells us to be in the class on time because he does it. Mrs. Jackson always helps us when we have a problem. I love my new school.

According to the speech bubble above, ---- is a strict teacher.

- A) Mrs. Parker      B) Mr. Smith      C) Mr. Brown      D) Mrs. Jackson

5.



Which of the following should we change to make the lists CORRECT?

- A) easy-going → clumsy      B) smart → stubborn      C) smart → honest      D) selfish → honest



6. The graph below shows the personality profile of teenagers.

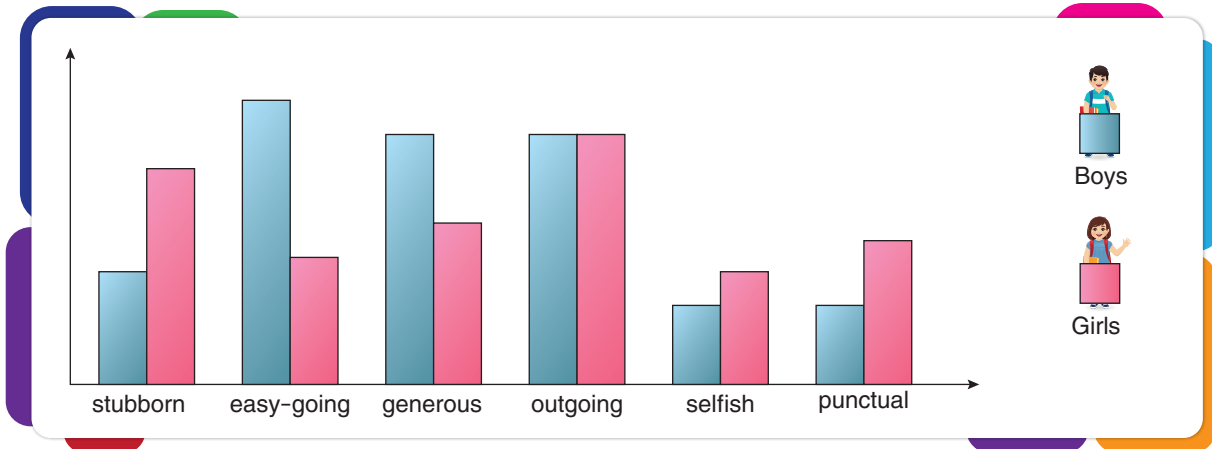

According to the graph above, which of the following is NOT correct?

- A) Girls are less relaxed than boys.
- B) Boys spend more time with their friends than girls.
- C) Girls think themselves more than boys.
- D) Boys like giving presents and money to other people.

Answer the questions 7 – 8 according to the table below.

Height : 180 cm  
 Weight : 50 kg  
 Hair : Short, straight, brown  
 Eyes : Green

Sally Parker / 17 years old

7. According to the information above, which of the following is NOT correct?

- A) Sally is a tall girl.
- B) Sally is middle-aged.
- C) Sally is thin with dark hair.
- D) Sally doesn't have long hair.

8. Which question CANNOT we answer according to the table above?

- A) What is Sally like?
- B) How tall is Sally?
- C) How old is Sally?
- D) What does Sally look like?



9.



Mark

I don't have many friends. I have only one friend at school and one friend in my neighbourhood. I want to make new friends and spend time with them. I'm bored with being alone.

According to the speech bubble above, Mark has a problem with not being ----.

- A) stubborn                      B) generous                      C) sociable                      D) hardworking

10.



I'm Steven. I'm thirteen years old. I have got short wavy dark hair and brown eyes. I'm tall and of medium-weight. I love making jokes and telling funny stories. I have a lot of friends. They think I am a cheerful and funny friend.

There is NO information about Steven's ----.

- A) age                      B) hobbies                      C) personality                      D) physical appearance

Answer the questions 11 – 12 according to the problem below.

### Problem

Tim is eleven years old. His elder brother, Sam, is five years older than him. His little brother, Alex, is three years younger than Tim. His sister, Maria, is two years older than Tim.

11. According to the information above, how old are Tim and his brothers in total?

- A) 35                                      B) 40                                      C) 45                                      D) 48

12. According to the information above, which of the following is CORRECT?

- A) Sam is younger than Tim.                                      B) Maria is older than Sam.  
C) Alex is younger than Sam.                                      D) Tim is younger than Alex.

13.



Lucy

Hello! I am Lucy. My best friend is Diane. She has ---- hair. She isn't blonde. She wants to lose weight because she's ----. She's not tall or short. She is ----. She's very ----. She's good at solving problems.

Which of the following does NOT complete any of the sentences above?

- A) smart                                      B) of medium height                                      C) dark                                      D) slim



14.



Hello! I'm Josh. I always do my homework on time and I never tell lies. I have lots of friends. I love spending time with them. I'm a bit clumsy and I never change my mind easily.

According to the speech bubble above, which of the following is NOT correct?

- A) Josh is an honest boy.
- B) Josh has more positive personality traits than negative personality traits.
- C) Josh is short and plump.
- D) Josh has short wavy blonde hair.

15.



I think I am honest and generous.



My friends say I am selfish.

Tom



My parents think I am shy.

Tim



I am a polite boy.

David

According to the speech bubbles above, ---- nervous and excited when he talks in front of people.

- A) Bill
- B) Tom
- C) Tim
- D) David



## 4. HAFTA



Kazanım:  
Talking about routines and daily activities  
Describing what people do regularly



914733

ÖĞRENCİ NO

0	0	0	0	0	0
1	1	1	1	1	1
2	2	2	2	2	2
3	3	3	3	3	3
4	4	4	4	4	4
5	5	5	5	5	5
6	6	6	6	6	6
7	7	7	7	7	7
8	8	8	8	8	8
9	9	9	9	9	9

YANITLAR

1	A	B	C	D
2	A	B	C	D
3	A	B	C	D
4	A	B	C	D
5	A	B	C	D
6	A	B	C	D
7	A	B	C	D
8	A	B	C	D
9	A	B	C	D
10	A	B	C	D
11	A	B	C	D
12	A	B	C	D
13	A	B	C	D
14	A	B	C	D
15	A	B	C	D
16	A	B	C	D
17	A	B	C	D
18	A	B	C	D
19	A	B	C	D
20	A	B	C	D

Adı ve Soyadı:

Sınıfı:

Doğru Sayısı:

Yanlış Sayısı:

1.



Archery is my favourite sport.

A bow, arrows and a target.

----?



Which of the following completes the dialogue above?

- A) How often do you go training  
B) What do you need for it  
C) Are you interested in individual sports  
D) What is the aim of it

2.



Phil

I go to the cinema once a month.

According to the speech bubble above, Phil ---- goes to cinema.

- A) always  
B) never  
C) rarely  
D) often

3.



?

- It's a team sport.
- Each team has six players.
- The aim of it is to send the ball to the other team's field over the net.

According to the information above, what is the name of the sport?

- A) Basketball  
B) Tennis  
C) Golf  
D) Volleyball



Answer the questions 4 – 6 according to the text below.

Hello! I'm Janet. I'm a professional swimmer. I get up at seven o'clock on weekdays. Because my lessons start at half past eight. I have a big breakfast and then I walk to school with my friends. I have lunch at school. My lessons finish at quarter to three. I attend swimming course on Monday, Wednesday and Friday. I join chess club on Tuesday and drama club on Thursday. I get up late at weekends. I go to the pool at eleven on Saturday. I go to the cinema, theater or concert with my friends after swimming. I am usually at home with my family on Sunday. I do my homework and run some errands on that day.

4. According to the text above, which of the following is NOT correct?

- A) Janet is interested in sports.
- B) Janet doesn't swim at the weekend.
- C) Janet spends time with her friends on Saturday afternoon.
- D) Janet helps her parents with the housework.

5. According to the text above, Janet goes to school ----.

- A) by bus
- B) by car
- C) on foot
- D) with her parents

6. Which of the following does NOT Janet do after school?

A)

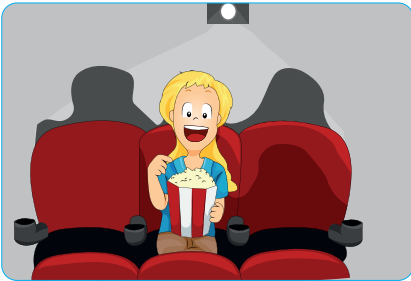

B)



C)

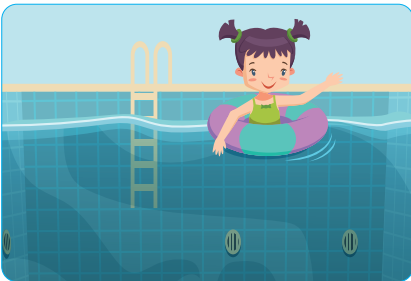

D)

